



Iowa Crash Analysis Tool
Crash Characteristics
2025-2026

Crash Severity	14
Fatal Crash	0
Suspected Serious Injury Crash	2
Suspected Minor Injury Crash	8
Possible/Unknown Injury Crash	3
Property Damage Only	1

Injury Status Summary	16
Fatalities	0
Suspected serious/incapacitating	2
Suspected minor/non-incapacitating	9
Possible (complaint of pain/injury)	4
Uninjured	0
Unknown	0
Not Reported	1

Property/Vehicles/Occupants	
Property Damage Total (dollars):	56,000.00
Average (per crash dollars):	4,000.00
Total Vehicles:	25.00
Average (per crash):	1.79
Total Occupants:	32.00
Average (per crash):	2.29

Average Severity	
Fatalities/Fatal Crash:	0.00
Fatalities/Crash:	0.00
Injuries/Crash:	1.07
Major Injuries/Crash:	0.14
Minor Injuries/Crash:	0.64
Possible/Unknown Injuries/Crash:	0.29

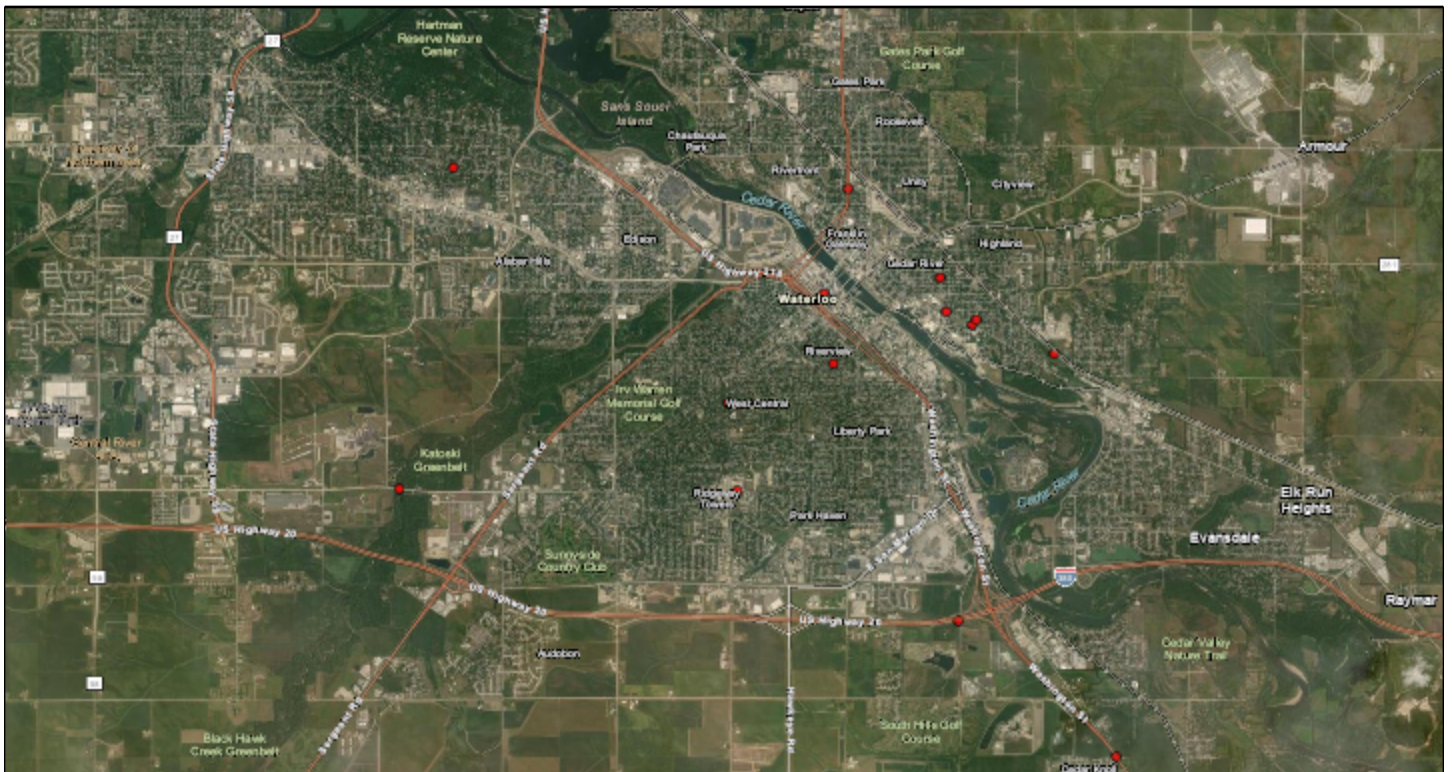



Iowa Crash Analysis Tool
Crash Characteristics
2025-2026

Time of Day/Day of Week														
Day of Week	12 AM to 2 AM	2 AM to 4 AM	4 AM to 6 AM	6 AM to 8 AM	8 AM to 10 AM	10 AM to Noon	Noon to 2 PM	2 PM to 4 PM	4 PM to 6 PM	6 PM to 8 PM	8 PM to 10 PM	10 PM to 12 AM	Not reported	Total
Sunday	0	0	0	0	0	0	2	1	0	0	0	0	0	3
Monday	0	0	0	0	1	0	0	0	1	0	0	0	0	2
Tuesday	0	0	0	0	0	0	0	0	0	1	0	0	0	1
Wednesday	0	0	0	0	0	0	0	1	1	0	1	0	0	3
Thursday	0	0	0	0	0	0	0	0	0	0	0	0	0	0
Friday	0	0	0	0	0	0	0	1	0	0	2	1	0	4
Saturday	0	0	0	0	0	1	0	0	0	0	0	0	0	1
Total	0	0	0	0	1	1	2	3	2	1	3	1	0	14

Month	14
January	0
February	0
March	0
April	0
May	2
June	5
July	2
August	1
September	4
October	0
November	0
December	0
Not reported	0

Lighting	14
Daylight	10
Darkness	4
Morning Twilight (dawn 30 minutes after sunri...	0
Evening Twilight (dusk 30 minutes before suns...	0
Unknown	0

Weather Conditions	14
Clear	10
Cloudy	3
Fog, smoke, smog	0
Freezing rain/drizzle	0
Rain	1
Sleet, hail	0
Snow	0
Blowing snow	0
Severe winds	0
Blowing sand, soil, dirt	0
Not reported	0
Other	0
Unknown	0

Contributing Circumstance - Environment	14
None apparent	13
Weather conditions	1
Visual obstruction	0
Non-motorist action	0
Glare	0
Animal in roadway	0
Severe crosswind	0
Not reported	0
Other	0
Unknown	0

Light Condition	14
Daylight	10
Dusk	0
Dawn	0
Dark - roadway lighted	3
Dark - roadway not lighted	1
Dark - unknown roadway lighting	0
Unknown	0
Not reported	0

Surface Conditions	14
Dry	12
Wet	2
Ice/frost	0
Snow	0
Slush	0
Mud/dirt	0
Water (standing or moving)	0
Sand	0
Oil	0
Gravel	0
Not reported	0
Other	0
Unknown	0



Iowa Crash Analysis Tool
Crash Characteristics
2025-2026

Major Cause		14	
Animal	0	Ran traffic signal	0
Ran stop sign	0	Failed to yield to emergency vehicle	0
FTYROW: At uncontrolled intersection	1	FTYROW: Making right turn on red signal	0
FTYROW: From stop sign	1	FTYROW: From yield sign	0
FTYROW: Making left turn	1	FTYROW: From driveway	0
FTYROW: From parked position	0	FTYROW: To pedestrian	0
FTYROW: Other	0	Drove around RR grade crossing gates	0
Disregarded RR Signal	0	Crossed centerline (undivided)	0
Crossed median (divided)	0	Traveling wrong way or on wrong side of road	0
Aggressive driving/road rage	0	Driving too fast for conditions	0
Exceeded authorized speed	0	Improper or erratic lane changing	0
Operating vehicle in an reckless/erratic/care...	2	Followed too close	0
Passing: On wrong side	0	Passing: Where prohibited by signs/markings	0
Passing: With insufficient distance/inadequa...	0	Passing: Through/around barrier	0
Passing: Other passing	2	Made improper turn	0
Driver Distraction: Manual operation of an e...	0	Driver Distraction: Talking on a hand-held d...	0
Driver Distraction: Talking on a hands free ...	0	Driver Distraction: Adjusting devices (radio...	0
Driver Distraction: Other electronic device ...	0	Driver Distraction: Passenger	0
Driver Distraction: Unrestrained animal	0	Driver Distraction: Reaching for object(s)/f...	0
Driver Distraction: Inattentive/lost in thou...	0	Driver Distraction: Other interior distracti...	2
Driver Distraction: Exterior distraction	0	Ran off road - right	1
Ran off road - straight	0	Ran off road - left	0
Lost control	1	Swerving/Evasive Action	2
Over correcting/over steering	0	Failed to keep in proper lane	0
Failure to signal intentions	0	Traveling on prohibited traffic way	0
Vehicle stopped on railroad tracks	0	Other: Vision obstructed	0
Other: Improper operation	0	Other: Disregarded warning sign	0
Other: Disregarded signs/road markings	0	Other: Illegal off-road driving	0
Downhill runaway	0	Separation of units	0
Towing improperly	0	Cargo/equipment loss or shift	0
Equipment failure	0	Oversized load/vehicle	0
Other: Getting off/out of vehicle	0	Failure to dim lights/have lights on	0
Improper backing	0	Improper starting	0
Illegally parked/unattended	0	Driving less than the posted speed limit	0
Operator inexperience	0	Other	0
Unknown	0	Not reported	0
Other: No improper action	1		



**Iowa Crash Analysis Tool
Crash Characteristics
2025-2026**

Manner of Crash Collision	14	Location of First Harmful Event	14
Non-collision (single vehicle)	5	On roadway	13
Head-on (front to front)	2	Shoulder	1
Rear-end (front to rear)	2	Median	0
Angle (oncoming left turn)	0	Roadside	0
Broadside (front to side)	1	Gore	0
Sideswipe (same direction)	4	Outside trafficway	0
Sideswipe (opposite direction)	0	In parking lane/zone	0
Rear to rear	0	Continuous left turn lane	0
Rear to side	0	Separator	0
Not reported	0	Not reported	0
Other	0	Other	0
Unknown	0	Unknown	0

Event Summary - Non-Collision							Total Vehicles: 25
Sequence							
First Harmful	Most Harmful	1st	2nd	3rd	4th		
0	0	0	0	0	0	0	Overturn/rollover
0	0	0	0	0	0	0	Jackknife
0	1	3	0	0	0	0	Non-contact vehicle (phantom)
0	0	0	0	0	0	0	Vehicle went airborne
0	0	0	1	1	0	0	Fell/jumped from vehicle



Iowa Crash Analysis Tool
Crash Characteristics
2025-2026

Event Summary - Collision With

Total Vehicles: 25

First Harmful	Most Harmful	Sequence				
		1st	2nd	3rd	4th	
1	1	1	0	0	0	Thrown or falling object
0	0	0	0	0	0	Animal
1	1	1	0	0	0	Non-motorist (see non-motorist section - NOT ...
9	18	13	4	1	0	Vehicle in traffic
0	0	0	0	0	0	Re-entering roadway
0	0	0	0	0	0	Parked motor vehicle
0	0	0	0	0	0	Work zone maintenance equipment
0	0	0	0	0	0	Railway vehicle/train
0	0	0	0	0	0	Struck/struck by object/cargo/person from oth...
0	0	0	0	0	0	Other non-fixed object

Event Summary - Collision With Fixed Object

Total Vehicles: 25

First Harmful	Most Harmful	Sequence				
		1st	2nd	3rd	4th	
0	0	0	0	0	0	Bridge overhead structure
0	0	0	0	0	0	Bridge pier or support
0	0	0	0	0	0	Bridge/bridge rail parapet
0	0	0	0	0	0	Curb/island/raised median
0	0	0	0	0	1	Ditch
0	0	0	0	0	0	Embankment
1	1	0	0	0	1	Ground
0	0	0	0	0	0	Culvert/pipe opening
0	0	0	0	0	0	Guardrail - face
0	0	0	0	0	0	Guardrail - end
0	0	0	0	0	0	Concrete traffic barrier (median or right sid...
0	0	0	0	0	0	Other traffic barrier
0	0	0	0	0	0	Cable barrier
0	0	0	0	0	0	Impact attenuator/crash cushion
0	0	0	0	0	0	Utility pole/light support
0	0	0	0	0	0	Traffic sign support
0	0	0	0	0	0	Traffic signal support
0	0	0	0	0	0	Other post/pole/support
0	0	0	0	0	0	Fire hydrant
0	0	0	0	0	0	Mailbox
0	0	0	0	0	0	Tree
0	0	0	0	0	0	Landscape/shrubbery
0	0	0	0	0	0	Snow bank
0	0	0	0	0	0	Fence
0	0	0	0	0	0	Wall
0	0	0	0	0	0	Building
0	0	0	0	0	0	Other fixed object



Iowa Crash Analysis Tool
Crash Characteristics
2025-2026

Event Summary - Miscellaneous Events Total Vehicles: 25

First Harmful		Most Harmful		Sequence				
				1st	2nd	3rd	4th	
0	0	0	0	0	0	0	0	Fire/explosion
0	0	0	0	0	0	0	0	Immersion
0	0	0	0	0	0	0	0	Hit and run
0	0	0	1	0	0	0	0	Eluding law enforcement
0	0	0	0	0	0	0	0	Gas inhalation/asphyxiation
0	0	0	0	0	0	0	0	Vehicle out of gear/rolled

Fixed Object Struck 25

Bridge overhead structure	0	Bridge pier or support	0
Bridge/bridge rail parapet	0	Curb/island/raised median	0
Ditch	1	Embankment	0
Ground	1	Culvert/pipe opening	0
Guardrail - face	0	Guardrail - end	0
Concrete traffic barrier (median or right sid...	0	Other traffic barrier	0
Cable barrier	0	Impact attenuator/crash cushion	0
Utility pole/light support	0	Traffic sign support	0
Traffic signal support	0	Other post/pole/support	0
Fire hydrant	0	Mailbox	0
Tree	0	Landscape/shrubbery	0
Snow bank	0	Fence	0
Wall	0	Building	0
Other fixed object	0	None (no fixed object struck)	23

Drug/Alcohol Related	14	Non-Motorist Type	1
Drug	0	Pedestrian	0
Alcohol (< Statutory)	0	Pedalcyclist (bicycle/tricycle/unicycle/pedal...	1
Alcohol (Statutory)	0	Pedalcycle passenger	0
Drug and Alcohol (< Statutory)	0	In or on building	0
Drug and Alcohol (Statutory)	0	Horse and buggy	0
Refused	0	Skater, personal conveyance, wheelchair	0
Under Influence of Alcohol/Drugs/Medications	0	Not reported	0
None Indicated	14	Other non-motorist	0
		Unknown	0



Iowa Crash Analysis Tool
Crash Characteristics
2025-2026

Road Classification	14	Intersection Classification	0
Interstate	0	Interstate - Interstate	0
US Route	3	Interstate - US Route	0
Iowa Route	0	Interstate - IA Route	0
Secondary Road	0	Interstate - Secondary	0
Municipal Road	11	Interstate - Municipal	0
Institutional Road	0	Interstate - Institutions	0
Other	0	US Route - US Route	0
Unknown	0	US Route - IA Route	0
		US Route - Secondary	0
		US Route - Municipal	0
		US Route - Institutions	0
		IA Route - IA Route	0
		IA Route - Secondary	0
		IA Route - Municipal	0
		IA Route - Institutions	0
		Secondary - Secondary	0
		Secondary - Municipal	0
		Secondary - Institutions	0
		Municipal - Municipal	0
		Municipal - Institutions	0
		Institutions - Institutions	0
		Not Indicated as an Intersection	0
		Unlocated or Unknown	0
Work Zone Type	0		
Lane closure	0		
Lane switch/crossover	0		
Work on shoulder or median	0		
Intermittent or moving work	0		
Not reported	0		
Other	0		
Unknown	0		
Work Zone Location	0		
Before work zone warning sign	0		
Advance warning area	0		
Transition area	0		
Within or adjacent to work activity	0		
Termination area	0		
Not reported	0		
Other	0		
Unknown	0		
Work Zone Activity	0		
Construction	0		
Maintenance	0		
Utility	0		
Not reported	0		
Other	0		
Unknown	0		
Workers Present	0		
Workers only	0		
No workers present	0		
Workers and officer present	0		
Law enforcement only	0		
No one present	0		
Not reported	0		
Other	0		
Unknown	0		
		Contributing Circumstance - Road	14
		None apparent	12
		Surface condition (e.g., wet, icy)	1
		Debris	1
		Ruts/holes/bumps	0
		Work Zone (roadway-related)	0
		Slippery, loose, or worn surface	0
		Obstruction in roadway	0
		Traffic control obscured	0
		Shoulders (none, low, soft, high)	0
		Non-highway work	0
		Traffic backup, prior crash	0
		Traffic backup, regular congestion	0
		Traffic backup, prior non-recurring incident	0
		Disabled vehicle	0
		Not reported	0
		Other	0
		Unknown	0
		Work Zone Related	0
		Yes	0
		No	0
		Unknown	0
		Not reported	0



Iowa Crash Analysis Tool
Crash Characteristics
2025-2026

Crash Severity - Annual

Crash Year	Fatal Crash	Suspected Serious Injury Crash	Suspected Minor Injury Crash	Possible/Unknown Injury Crash	Property Damage Only	Total
2015	0	0	0	0	0	0
2016	0	0	0	0	0	0
2017	0	0	0	0	0	0
2018	0	0	0	0	0	0
2019	0	0	0	0	0	0
2020	0	0	0	0	0	0
2021	0	0	0	0	0	0
2022	0	0	0	0	0	0
2023	0	0	0	0	0	0
2024	0	0	0	0	0	0
2025	0	2	8	3	1	14
2026	0	0	0	0	0	0
Total	0	2	8	3	1	14

Severity/Year

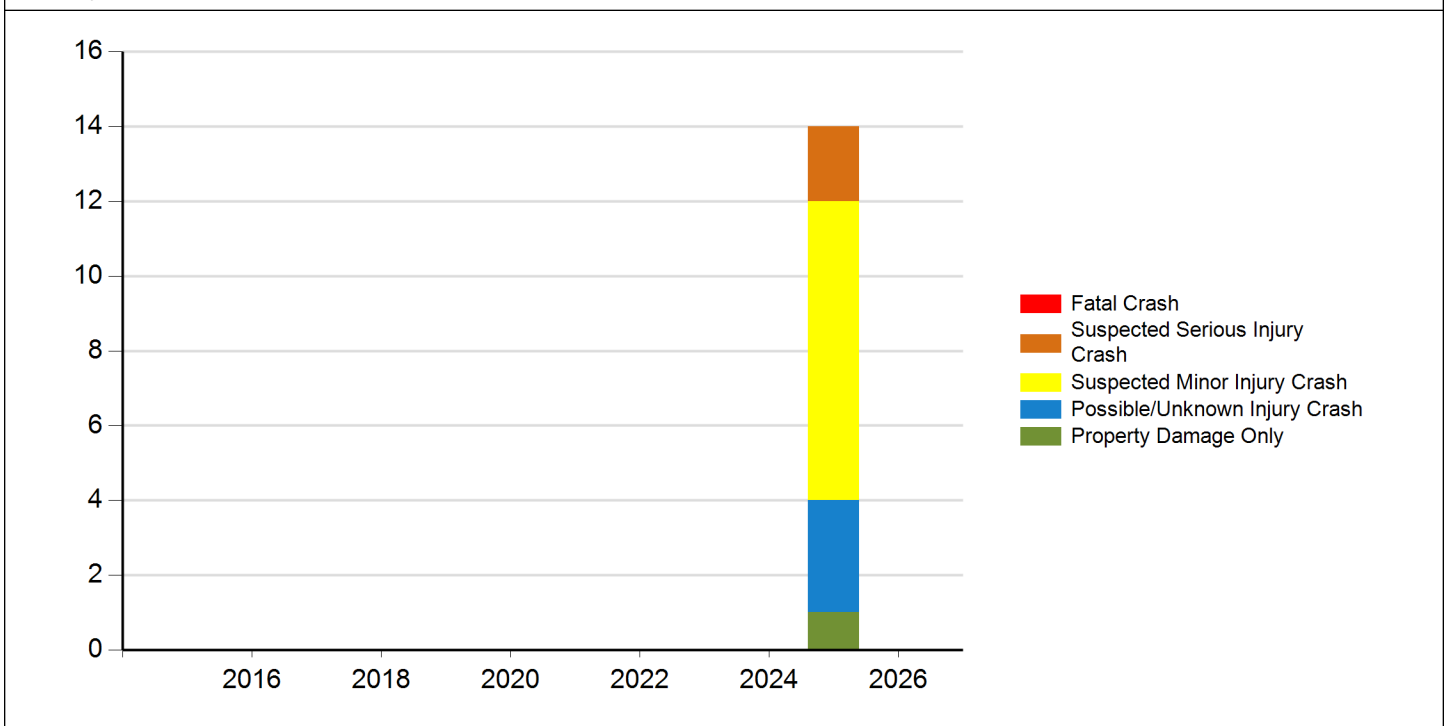



Iowa Crash Analysis Tool
Crash Characteristics
2025-2026

Injury Status - Annual

Crash Year	Fatalities	Suspected serious/incapacitating	Suspected minor/non-incapacitating	Possible (complaint of pain/injury)	Uninjured	Unknown	Not Reported	Total
2015	0	0	0	0	0	0	0	0
2016	0	0	0	0	0	0	0	0
2017	0	0	0	0	0	0	0	0
2018	0	0	0	0	0	0	0	0
2019	0	0	0	0	0	0	0	0
2020	0	0	0	0	0	0	0	0
2021	0	0	0	0	0	0	0	0
2022	0	0	0	0	0	0	0	0
2023	0	0	0	0	0	0	0	0
2024	0	0	0	0	0	0	0	0
2025	0	2	9	4	0	0	1	16
2026	0	0	0	0	0	0	0	0
Total	0	2	9	4	0	0	1	16

Injury Status/Year

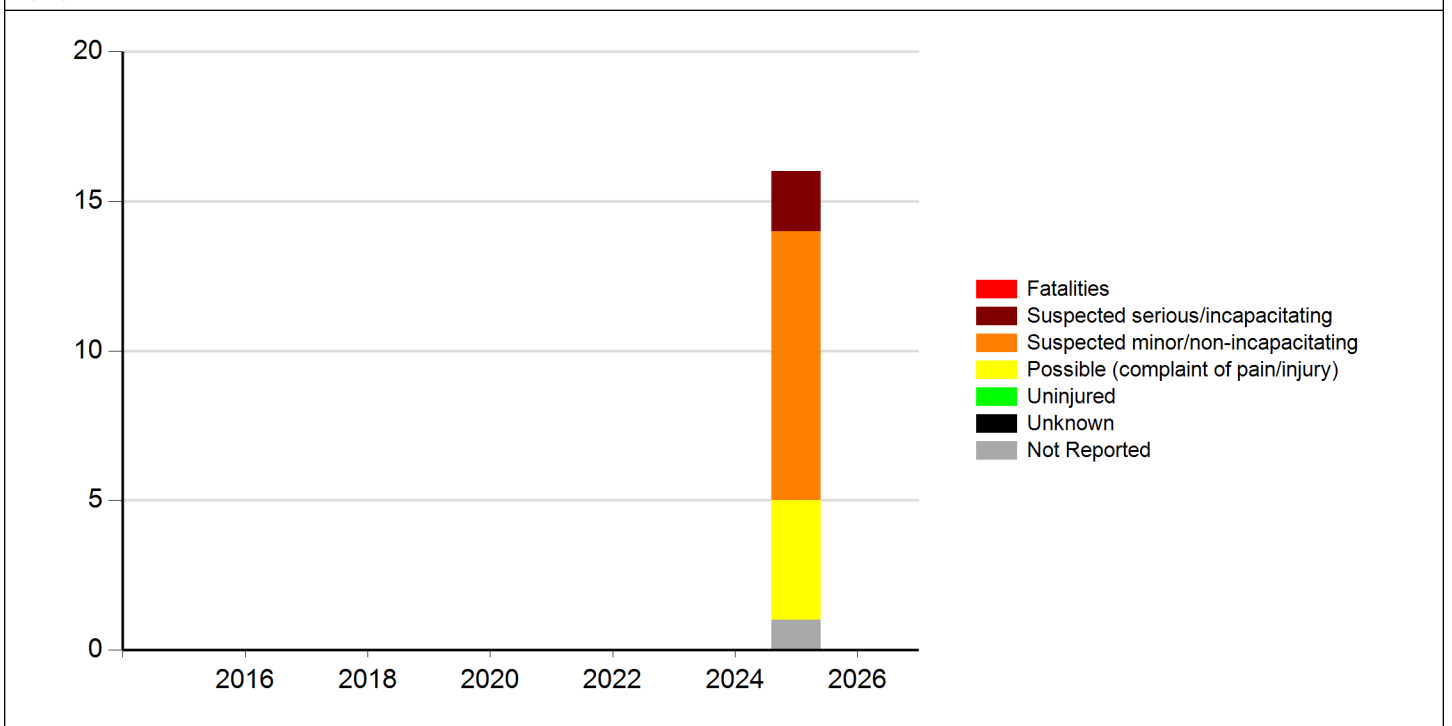



Iowa Crash Analysis Tool
Crash Characteristics
2025-2026

Meeting the following criteria

Jurisdiction: Cities (Waterloo)
Year: 2025, 2026
Map Selection: No
Filter: Motorcycle-involved

Analyst Information